CHOOSING A CAREER PATHWAY

EXPLORING YOUR OPTIONS FOR SUCCESS

2026 - 2027

OFFICE OF HIGHER EDUCATION

CONTENTS

7 WORKFORCE

8 MILITARY

9 SERVICE PROGRAMS

9 GAP YEAR

11 THE BENEFITS OF HIGHER EDUCATION

14 CHOOSING A COLLEGE

16 SCHOOL REGIONS AND PROFILES

18 NORTHWEST REGION SCHOOL PROFILES

22 NORTHEAST REGION SCHOOL PROFILES

25 SOUTHWEST REGION SCHOOL PROFILES

28 SOUTHEAST REGION SCHOOL PROFILES

31 CENTRAL REGION SCHOOL PROFILES

33 METRO REGION SCHOOL PROFILES

THE MOMENT HAS ARRIVED!

IT'S TIME TO DETERMINE HOW YOU'LL BUILD YOUR CAREER.

Whether you're nearing high school graduation or considering a shift in your profession, you may find yourself wondering, "What's next?" With so many options at your fingertips, it may seem daunting to take that next step, but we're here to help.

However you choose to build your skillset — by attending college, entering the workforce, volunteering during a gap year, earning a professional certificate, or serving in the military — this publication has the information you need to start the decision-making process.

The tips here are designed to help you develop a plan for your career and future advancement. Whether you're considering a short-term plan, a long-term plan, or something in between, your decisions now should align with what you hope to achieve. By comparing the facts to your priorities and interests, you'll begin to form a picture of the road ahead and be able to move forward with confidence.

You've got this!

THERE ARE SEVERAL PATHWAYS YOU CAN TAKE TO ENTER A CAREER

WORKFORCE
Get experience in the field of your interest

APPRENTICESHIP
Start an apprenticeship program

ON-THE-JOB TRAINING
Get trained in specialized jobs

MILITARY
Take advantage of the training and educational opportunities

SERVICE PROGRAMS
Volunteer or join a nonprofit

HIGHER EDUCATION
Get skilled and earn a degree through an accredited program

WORKFORCE

Entering the workforce before enrolling in college offers several advantages to help high school graduates make more informed decisions about their future. By working part or full time, you can earn and save money to help cover tuition and reduce the need for student loans. Gaining real-world experience allows you to explore your interests and strengths, helping you decide if college is necessary for your career goals. Many employers also offer tuition assistance programs that cover a portion of your college tuition. This could help you afford to continue your education while working, allowing you to be more intentional in your choice of program as you advance your career.

Additionally, some graduates may discover a passion in a field that does not require a college degree, allowing them to build a fulfilling career without the financial burden of further schooling.

Explore federal data about the workforce
bls.gov

Get help entering the workforce
careerforcemn.com

Start searching for jobs now
careerforcemn.com/CreativeJobSearch

ON-THE-JOB TRAINING

Choosing a career that offers on-the-job training, such as manufacturing, provides high school graduates with a direct and cost-effective path to stable employment. Instead of accumulating student debt, they can start earning a paycheck immediately while gaining valuable hands-on experience. Fields like manufacturing, construction, and skilled trades often provide structured training programs, allowing employees to develop specialized skills while working.

This approach not only builds practical knowledge, but also opens doors for career advancement and higher wages over time. For those who prefer learning by doing rather than sitting in a classroom, on-the-job training offers a great way to enter the workforce, gain expertise, and secure a long-term career with growth potential.

APPRENTICESHIPS

Registered apprenticeships allow students to “earn and learn,” because apprentices earn a salary while learning a skilled craft or trade. Apprenticeships generally take two to four years of combined on-the-job training and classroom instruction. Apprenticeship programs are open to anyone with a high school diploma or who is actively pursuing an adult high school diploma or GED.

The Minnesota Department of Labor and Industry has a website dedicated to exploring apprenticeship options: dli.mn.gov/business/workforce/be-apprentice.

ADVANCE YOUR SKILLS WHILE SERVING YOUR COUNTRY

MILITARY

Joining the military is a viable option for high school graduates seeking valuable skills, steady income, and future educational opportunities. Service members gain hands-on experience in various fields, such as engineering, healthcare, cybersecurity, and leadership, which can translate into civilian careers. Additionally, the military instills the values of discipline, team building, and reliability, and provides the opportunity to trust and learn from peers from all backgrounds.

The military also offers financial security early on with a stable salary, housing, and benefits. One of the most significant advantages is the GI Bill, which helps cover tuition, housing, and other education costs for veterans pursuing college or vocational training after their service. For those looking to serve their country while also securing a strong financial and educational foundation, the military can be a rewarding path.

To explore the different branches of the military and view enlistment requirements for each, visit mnafsc.org/military-service-branches-2 or usa.gov/military-requirements.

DEVELOP THE SKILLS THAT BENEFIT YOU AND OTHERS

SERVICE PROGRAMS

Volunteering during a gap year allows high school graduates to make a positive impact on their communities while developing important skills like teamwork, leadership, and problem-solving. Additionally, service experience looks impressive on college and job applications, demonstrating initiative, compassion, and a commitment to personal and professional growth.

Students can partner with local nonprofits or set their sights on national organizations that may provide opportunities to travel and impact global communities. Research your options according to your personal and professional priorities, contact the organizations and former participants, or follow the organizations on social media to learn more.

BROADEN YOUR VIEWS AND EXPERIENCE NEW PERSPECTIVES

GAP YEAR

A gap year between high school and college is a break from formal education that allows individuals to explore personal interests, gain real-world experience, and prepare for the next stage of their lives. During this time, students may travel, work, volunteer, or pursue internships, all of which can help them develop independence, new skills, and a clearer sense of direction. A well-planned gap year can lead to personal growth, increased motivation, and a better understanding of academic and career goals.

By taking time to gain life experience, students often enter college more focused and prepared, making the transition to higher education smoother and more meaningful.

STEPS TO REMEMBER

- [ ] DISCUSS YOUR OPTIONS WITH FAMILY, FRIENDS, TEACHERS, OR COUNSELORS.
- [ ] IF YOU DECIDE SERVICE IS THE PATH FOR YOU, DECIDE WHICH ORGANIZATION OR MILITARY BRANCH YOU WILL JOIN.
- [ ] IF YOU DECIDE THAT ENTERING THE WORKFORCE IS FOR YOU, CONSIDER A CAREER SCHOOL OR APPRENTICESHIP TO GIVE YOU A LEG UP IN YOUR CHOSEN FIELD.
- [ ] IF YOU DECIDE HIGHER EDUCATION IS FOR YOU, CONSIDER A TRANSFER PATHWAY LIKE A 2-YEAR DEGREE OR SHORT-TERM CERTIFICATE TO PREPARE YOU FOR LONGER PROGRAMS.
- [ ] FOR CAREER SCHOOLS AND HIGHER EDUCATION, REMEMBER THESE STEPS:

Details can be found in our Paying for College publication on the page numbers listed below.

- Apply for financial aid (FAFSA OR Alternative State Financial Aid Application): **PAGES 8-11**
- Review scholarship options and apply for the scholarships you are eligible for: **PAGE 26**
- Compare the costs of institutions and commit to the school of your choice: **PAGE 12**

HIGHER EDUCATION

THE BENEFITS OF HIGHER EDUCATION

College brings you a world of information as you explore your interests and prepare for a career. Additionally, for many students, it's the first time you'll live away from home. That independence allows you to try new things — like sports, volunteering, or internships — and build skills that last a lifetime.

Research shows that as a college certificate or degree holder, you can look forward to more promising job prospects after graduation. Not only do people with degrees generally have higher incomes, they also often report greater job satisfaction and are less likely to be unemployed or underemployed.

QUICK LINK

Paying for College

1 PROGRAMS

Perhaps the most important thing to consider is program offerings. If you've already decided on your field of study, do your top picks offer that major/minor? And if they do, are those departments academically rigorous enough to challenge you as a student and prepare you for your future career?

If you haven't decided on your major, choosing a college with a wide variety of programs and support for undecided students is a safe bet. Many colleges and universities use the National Career Clusters® Framework to offer exposure to 16 career groups to explore common skill sets and abilities across similar occupations. Opportunities like these will allow you to gain a wealth of information about multiple fields of study and change your mind down the road if necessary.

2 GEOGRAPHIC LOCATION

Minnesota residents can benefit from in-state tuition or the state's tuition reciprocity program with neighboring states.

Some students choose to attend college near their hometown, allowing them to save money by living at home and cutting costs on travel.

You may also want to consider whether you prefer living in a rural area, city, or some place in between. Small college towns typically have an intimate sense of community, whereas schools in large cities can offer more access to internships with large companies and nonprofits.

3 SCHOOL SIZE

Minnesota colleges and universities come in all sizes, from small liberal arts colleges with fewer than 1,000 students to large universities with more than 30,000 students.

Large universities can offer a wide variety of majors and courses, housing options, and activities. Additionally, large schools typically have state-of-the-art research facilities and nationally recognized sports teams. Notably, introductory classes can be large, which some students find exciting while others find overwhelming.

On the other hand, small schools may not offer as many programs as large universities, but they often provide specialized degrees and lots of hands-on learning opportunities. Small colleges can also mean smaller class sizes, allowing you to easily access individualized support from faculty and staff.

4 OVERALL COST

Costs vary from school to school, and there are five main categories of expenses you'll want to keep in mind: tuition and fees, housing and food, books and supplies, personal expenses, and transportation. Costs should be affordable not only now, but in the long term; it can take years to pay off student loans, so be sure to consider each price tag carefully.

It's important to look beyond published tuition prices, since what is listed may not be the actual amount you and your family pay after financial aid and institutional grants. Consider colleges that offer affordable tuition and substantial financial aid packages, which may include grants, scholarships, loans, and work-study opportunities.

The Office of Higher Education offers the in-depth publication, "Paying for College," to help students understand financial aid, grants, scholarships, and more. Visit **ohe.mn.gov/outreach-professional-resources/high-school-resources/college-preparation-publications** to learn more.

5 WORK/STUDY BALANCE

Working while enrolled in school can help offset costs. If you need to or choose to work, consider whether a college or university offers flexible course scheduling or even on-campus roles or internships that could help you earn a paycheck while learning a relevant skill for your major.

OTHER THINGS TO CONSIDER:

- Campus environment and activities
- Available health and mental health services
- Accommodations for special needs
- Diversity of student population
- Faculty experience and expertise
- Length of time and location of classes
- Graduation statistics for that institution
- Academic reputation and credibility
- Tutoring and academic support services
- Transportation availability and cost
- Campus safety

FIND YOUR WAY WITH OUR COLLEGE SEARCH TOOL

THIS PUBLICATION HAS GONE DIGITAL!

Students can easily navigate the various college options in Minnesota on the MyHigherEd College Search Tool.

For a more in-depth look into making the right college choice for yourself in Minnesota, students can visit the web resource: myhighered.mn.gov/colleges.

With two-year and four-year public and private institutions, as well as accredited cosmetology and specialized trade schools, the College Search Tool provides students with facts on tuition, fees, class sizes, and other helpful information.

This website is a free resource filled with information about higher education in Minnesota. It provides institutional information about public and private postsecondary institutions, including licensed, non-degree private career schools.

MyHigherEd was designed specifically for students — of all ages and all types — parents, and educators to provide information and resources to make their higher education journey as seamless as possible.

Create a profile and narrow down your college search by filtering by your area of study, award level you are seeking, campus setting preferences, location, and more. View estimated costs of attendance, average class sizes, and admissions information.

MyHigherEd MINNESOTA

ADD TO FAVORITES

Decisions are hard, so we make it easy! Save all your top schools during your college search process and compare them side-by-side.

FILTER RESULTS BY:

- Areas of Study
- Award or Degree Level
- Student-Faculty Ratio
- Campus Setting
- Location
- Fully Online Programs

CHOOSING A COLLEGE

Although there is no magic formula for choosing a college, you can start by asking yourself some questions.

For instance, would you prefer to attend a two-year college or a four-year university? Or, would you prefer a shorter-term option to earn a career-specific certificate? Do you have a preference for a public or private institution?

Public Two-Year Colleges
These institutions accept all students with a high school diploma or GED and offer many educational options. You can earn a credential focusing on a specific occupation, or you can take up to the first two years of courses to complete a bachelor's degree upon transfer to a four-year university. Additionally, some colleges offer opportunities to participate in athletics, clubs, activities, music, or the arts.

Public Four-Year Universities
Minnesota State and the University of Minnesota are the two public systems in Minnesota. Each system is made up of multiple campuses across the state, and each campus offers a wide variety of undergraduate, graduate, and professional degree programs. Most offer a wide range of athletics and intramural sports, as well as programs in theater, music, and the arts. Undergraduate on-campus housing is also available on most campuses.

Private Four-Year Colleges
Most private universities in Minnesota are liberal arts colleges, which emphasize broad knowledge in the arts, sciences, social sciences, and humanities. Many are affiliated with a religious denomination. Some colleges only focus on students seeking a bachelor's degree, while others only offer graduate training or a combination of both.

Private For-Profit Career Colleges
Some colleges focus on one specific career, such as cosmetology schools, while others offer several career programs. Programs generally range from a few months to two years.

Career Schools
Career schools are a great option for high school graduates who want to enter a specific career with short-term, hands-on training. Unlike traditional college programs, trade schools focus on practical skills, allowing students to quickly gain expertise in their chosen field and start working sooner.

There are a wide variety of trade programs available, including aesthetic injection, yoga instruction, dog grooming and training, commercial driving, and many more. These programs often take months rather than years to complete, making them a cost-effective and efficient path to a stable career. For students who prefer a direct route into the workforce without the time and expense of a four-year degree, trade school provides valuable, career-focused education and job opportunities.

TRANSFER PATHWAYS

Transfer pathways make it easy to start at a two-year college and transfer to a four-year institution. Most two-year colleges partner with many four-year colleges. These pathways are designed to save you money and time.

Transfer pathways can be complicated, but with a little bit of extra effort, they can really pay off. Pathways present a direct, guaranteed, and seamless way to transfer academic credits from one institution to another. In Minnesota, many colleges and universities have put in place transfer agreements to accept credits from a different institution. For more tips and advice on how to effectively plan for a transfer pathway, visit **myhighered.mn.gov/transfer-students/transfer-pathways**.

QUICK LINK
Transfer Pathways

TYPES OF HIGHER EDUCATION PATHWAYS

Two-Year Institutions
Students can start their higher education journey by attending one of Minnesota's two-year institutions, which include community, technical, and tribal colleges. At a two-year institution, students can complete an associate degree, or they can begin earning credits with the goal of transferring and completing their bachelor's degree at a four-year school.

Short-Term Certificates
Public and private colleges and other training providers offer short-term training programs to help individuals get started in high-demand careers with many opportunities. Programs require a year or less of training and are available in many career fields — from agriculture and natural resources to utilities. To explore just some of your options, students can visit the Minnesota Employment and Economic Development website: **apps.deed.state.mn.us/cee**.

QUICK LINK
Minnesota Employment Economic Development

WHAT KIND OF INFORMATION CAN I FIND IN THE MYHIGHERED COLLEGE SEARCH TOOL?

EACH MINNESOTA COLLEGE AND UNIVERSITY HAS A PROFILE THAT YOU CAN EXPLORE

Students can explore each Minnesota college and university in depth by selecting an institution's profile. Each profile provides helpful information and provides estimates that can help you understand the costs of attending the college.

COST

Find out-of-pocket and net price cost information that provides estimates of the total cost of attendance for living on-campus, off-campus, or with family.

Note: The estimated amounts pertain to first-time, full-time undergraduate students and include tuition and fees, housing and meals, transportation, and personal expenses. They are not exact costs, but can be used as a reference for building your annual budget for attending this institution. Keep in mind that most students receive financial aid packages that will lower their out-of-pocket costs, which is reflected in the net price.

COLLEGE PROFILE AND CAMPUS SETTING

Compare colleges and universities according to the student/faculty ratio, average class sizes, and size of the student body. Students can see if a school is located in an urban, city-like atmosphere or a small town or rural setting.

ESTIMATED AMOUNTS OF FINANCIAL AID

There are average amounts of financial aid listed in each college's profile that can give students an estimated amount they may receive according to income level.

ADMISSION INFORMATION

Students can find information about admissions, including each school's requirements and application fees, deadlines, and direct contact information.

CREATE A STUDENT PROFILE

Students can create a profile that will provide personalized recommendations and insights according to their career aspirations.

QUICK LINK
MyHigherEd

SCHOOL REGIONS AND PROFILES*

NORTHWEST REGION
Pages 16-19

NORTHEAST REGION
Pages 20-22

SOUTHWEST REGION
Pages 23-25

SOUTHEAST REGION
Pages 26-28

CENTRAL REGION
Pages 29-30

METRO REGION
Pages 31-37

'WHAT DOES THE COST OF COLLEGE LOOK LIKE?'

THE COST BREAKDOWN FOR EACH INSTITUTION IS BASED ON THE AVERAGE NET PRICE.

Average net price takes into consideration how much financial aid students typically receive to help cover the cost. This amount is less than the full cost for tuition and fees, housing, and meals on campus.

Visit **myhighered.mn.gov/colleges** to learn more about the cost of each campus you are interested in attending.

QUICK LINK

Direct Admissions Minnesota

SCHOOL PROFILE KEY

School Annual Cost
$ = 5,000-15,000
$$ = 16,000-25,000
$$$ = 26,000-35,000
$$$$ = 36,000-45,000
$$$$$ = 46,000+

Direct Admissions Participating Colleges and Universities

DA

*Not all colleges listed

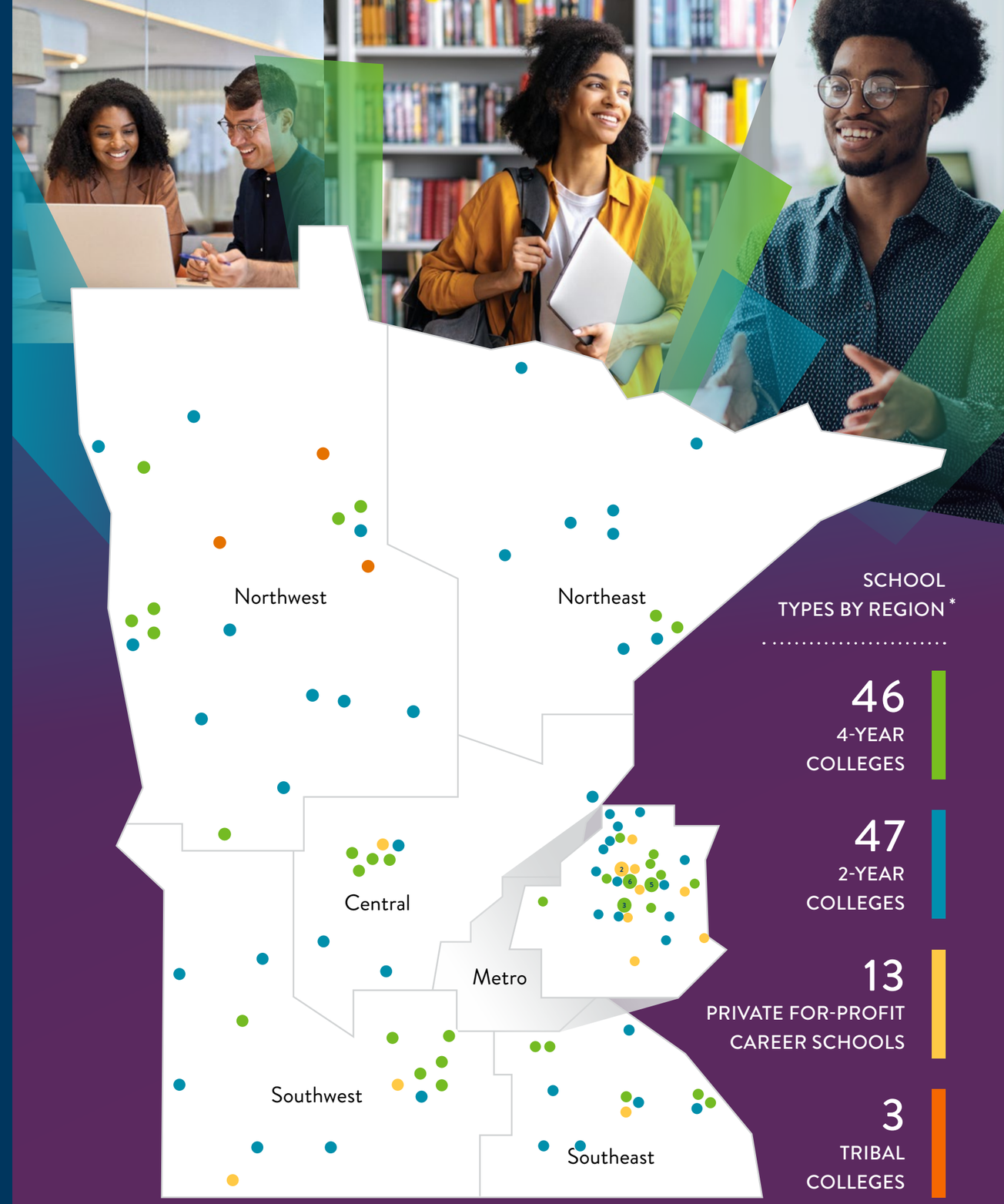

SCHOOL TYPES BY REGION*

46 4-YEAR COLLEGES

47 2-YEAR COLLEGES

13 PRIVATE FOR-PROFIT CAREER SCHOOLS

3 TRIBAL COLLEGES

*Not all colleges depicted

NORTHWEST REGION PROFILES

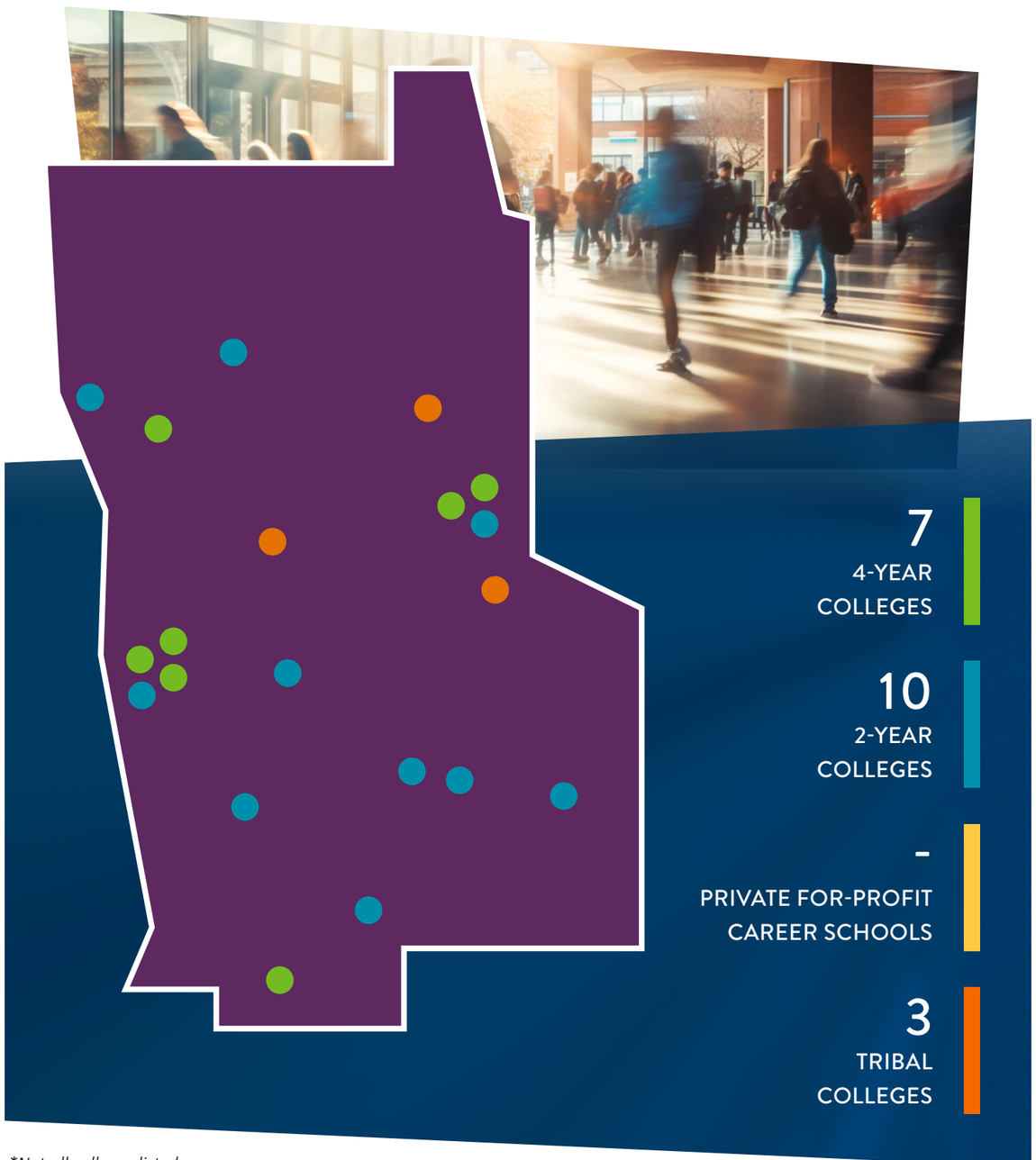

**Not all colleges listed*

4-YEAR COLLEGES

BEMIDJI STATE UNIVERSITY
1500 Birchmont Drive NE Bemidji, MN 56601-2699

- Bachelor's Degree
- Graduate (Certificates and Degrees)

DA

Public School
$

Campus Setting Small town/rural
Student/Faculty Ratio 20:1
Average Class Size 22

CONCORDIA COLLEGE
901 South 8th Street Moorhead, MN 56562

- Bachelor's Degree
- Graduate (Certificates and Degrees)

DA

Private School
$$

Campus Setting Suburban
Student/Faculty Ratio 12:1
Average Class Size 18

MINNESOTA STATE UNIVERSITY MOORHEAD
1104 7th Avenue South Moorhead, MN 56563

- Associate Degree
- Bachelor's Degree
- Graduate (Certificates and Degrees)

DA

Public School
$$

Campus Setting Suburban
Student/Faculty Ratio 19:1
Average Class Size 23

OAK HILLS CHRISTIAN COLLEGE
1600 Oak Hills Road SW Bemidji, MN 56601

- Certificates / Diplomas
- Associate Degree
- Bachelor's Degree

Private School
$$

Campus Setting Small town/rural
Student/Faculty Ratio 10:1
Average Class Size 12

UNIVERSITY OF MINNESOTA CROOKSTON
2900 University Avenue Crookston, MN 56716

- Bachelor's Degree

DA

Public School
$

Campus Setting Small town/rural
Student/Faculty Ratio 18:1
Average Class Size 16

UNIVERSITY OF MINNESOTA MORRIS
600 East 4th Street Morris, MN 56267

- Bachelor's Degree

DA

Public School
$

Campus Setting Small town/rural
Student/Faculty Ratio 9:1
Average Class Size 17

RASMUSSEN UNIVERSITY Moorhead
1250 29th Avenue South Moorhead, MN 56560

- Certificates / Diplomas
- Associate Degree
- Bachelor's Degree
- Graduate (Certificates and Degrees)

DA

Private School
$$

Campus Setting Suburban
Student/Faculty Ratio 17:1
Average Class Size 17

2-YEAR COLLEGES

ALEXANDRIA TECHNICAL & COMMUNITY COLLEGE
1601 Jefferson Street Alexandria, MN 56308

- Certificates / Diplomas
- Associate Degree

DA

Public School
$

Campus Setting Small town/rural
Student/Faculty Ratio 22:1
Average Class Size 18

CENTRAL LAKES COLLEGE Brainerd
501 West College Drive Brainerd, MN 56401

- Certificates / Diplomas
- Associate Degree

DA

Public School
$

Campus Setting Small town/rural
Student/Faculty Ratio 19:1
Average Class Size 18

CENTRAL LAKES COLLEGE Staples
1830 Airport Road Staples, MN 56479

- Certificates / Diplomas
- Associate Degree

DA

Public School
$

Campus Setting Small town/rural
Student/Faculty Ratio 19:1
Average Class Size 18

MINNESOTA STATE COMMUNITY & TECHNICAL COLLEGE Detroit Lakes
900 Highway 34 East Detroit Lakes, MN 56501

- Certificates / Diplomas
- Associate Degree

DA

Public School
$

Campus Setting Suburban
Student/Faculty Ratio 23:1
Average Class Size 24

MINNESOTA STATE COMMUNITY & TECHNICAL COLLEGE Fergus Falls
1414 College Way Fergus Falls, MN 56537

- Certificates / Diplomas
- Associate Degree

DA

Public School
$

Campus Setting Small town/rural
Student/Faculty Ratio 23:1
Average Class Size 24

MINNESOTA STATE COMMUNITY & TECHNICAL COLLEGE Moorhead
1900 28th Avenue South Moorhead, MN 56560-4899

- Certificates / Diplomas
- Associate Degree

DA

Public School
$

Campus Setting Urban
Student/Faculty Ratio 23:1
Average Class Size 24

MINNESOTA STATE COMMUNITY & TECHNICAL COLLEGE Wadena
405 Colfax Avenue SW PO Box 566 Wadena, MN 56482-05669

- Certificates / Diplomas
- Associate Degree

DA

Public School
$

Campus Setting Small town/rural
Student/Faculty Ratio 23:1
Average Class Size 24

NORTHLAND COMMUNITY & TECHNICAL COLLEGE East Grand Forks
2022 Central Avenue NE East Grand Forks, MN 56721

- Certificates / Diplomas
- Associate Degree

DA

Public School
$

Campus Setting Urban
Student/Faculty Ratio 18:1
Average Class Size 14

NORTHLAND COMMUNITY & TECHNICAL COLLEGE Thief River Falls
1101 Highway One East Thief River Falls, MN 56701

- Certificates / Diplomas
- Associate Degree

DA

Public School
$

Campus Setting Small town/rural
Student/Faculty Ratio 18:1
Average Class Size 14

NORTHWEST TECHNICAL COLLEGE
905 Grant Avenue SE Bemidji, MN 56601-49071

- Certificates / Diplomas
- Associate Degree

DA

Public School
$

Campus Setting Small town/rural
Student/Faculty Ratio 15:1
Average Class Size 14

TRIBAL COLLEGES

LEECH LAKE TRIBAL COLLEGE
6945 Little Wolf Road NW Cass Lake, MN 56633

- Associate Degree

Tribal School
$

Campus Setting Small town/rural
Student/Faculty Ratio 11:1
Average Class Size 13

RED LAKE NATION COLLEGE *Classes also offered in Minneapolis*
15480 Migizi Drive PO Box 576 Red Lake, MN 56671

- Associate Degree

DA

Tribal School
$

Campus Setting Small town/rural
Student/Faculty Ratio 18:1
Average Class Size 15

WHITE EARTH TRIBAL & COMMUNITY COLLEGE
2250 College Road, PO Box 478 Mahnomen, MN 56557

- Associate Degree

DA

Tribal School
$

Campus Setting Small town/rural
Student/Faculty Ratio 12:1
Average Class Size 25

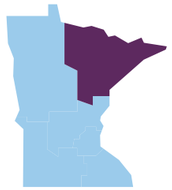

NORTHEAST REGION PROFILES

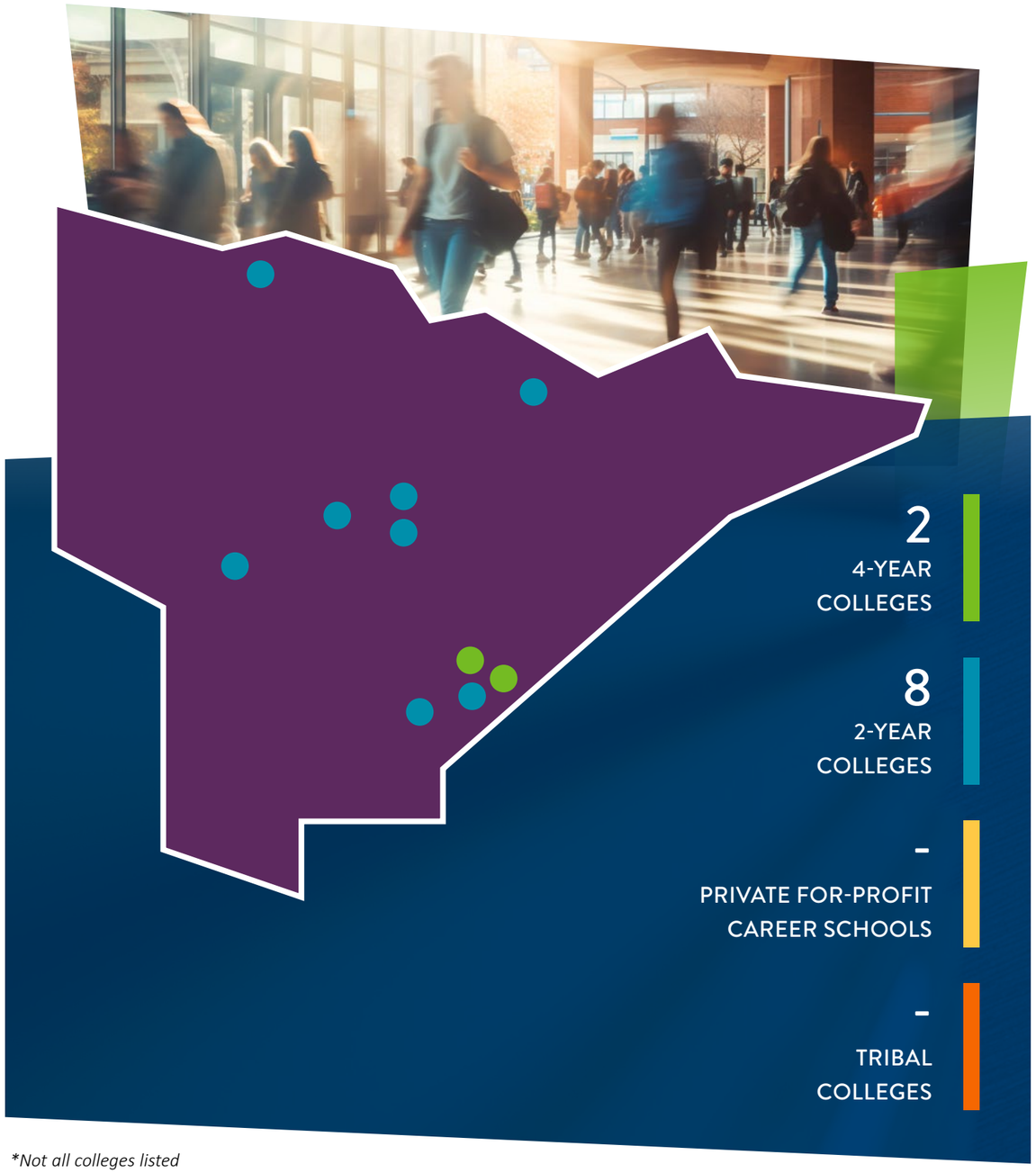

*Not all colleges listed

4-YEAR COLLEGES

COLLEGE OF ST. SCHOLASTICA, THE
1200 Kenwood Avenue Duluth, MN 55811

- Certificates / Diplomas
- Bachelor's Degree
- Graduate (Certificates and Degrees)

DA

Private School
$$

Campus Setting Urban
Student/Faculty Ratio 10:1
Average Class Size 18

UNIVERSITY OF MINNESOTA DULUTH *Classes offered in St. Cloud*
1049 University Drive Duluth, MN 55812

- Certificates / Diplomas
- Bachelor's Degree
- Graduate (Certificates and Degrees)

DA

Public School
$$

Campus Setting Suburban
Student/Faculty Ratio 16:1
Average Class Size 29

2-YEAR COLLEGES

FOND DU LAC TRIBAL & COMMUNITY COLLEGE
2101 14th Street Cloquet, MN 55720

- Certificates / Diplomas
- Associate Degree

DA

Public School
$

Campus Setting Small town/rural
Student/Faculty Ratio 14:1
Average Class Size 25

LAKE SUPERIOR COLLEGE
2101 Trinity Road Duluth, MN 55811-3399

- Certificates / Diplomas
- Associate Degree

DA

Public School
$

Campus Setting Urban
Student/Faculty Ratio 16:1
Average Class Size 17

MINNESOTA NORTH COLLEGE Hibbing
1515 East 25th Street Hibbing, MN 55746

- Certificates / Diplomas
- Associate Degree

DA

Public School
$

Campus Setting Small town/rural
Student/Faculty Ratio 17:1
Average Class Size 21

MINNESOTA NORTH COLLEGE Itasca
1851 US-169 Grand Rapids, MN 55744

- Certificates / Diplomas
- Associate Degree

DA

Public School
$

Campus Setting Small town/rural
Student/Faculty Ratio 17:1
Average Class Size 21

MINNESOTA NORTH COLLEGE Mesabi Range - Eveleth
1100 Industrial Park Drive Eveleth, MN 55734-0648

- Certificates / Diplomas
- Associate Degree

DA

Public School
$

Campus Setting Small town/rural
Student/Faculty Ratio 17:1
Average Class Size 21

MINNESOTA NORTH COLLEGE **Mesabi Range - Virginia**

1001 Chestnut Street West Virginia, MN 55792

- Certificates / Diplomas
- Associate Degree

DA

Public School

$

Campus Setting	Small town/rural
Student/Faculty Ratio	17:1
Average Class Size	21

MINNESOTA NORTH COLLEGE **Rainy River**

1501 US-71 International Falls, MN 56649

- Certificates / Diplomas
- Associate Degree

DA

Public School

$

Campus Setting	Small town/rural
Student/Faculty Ratio	17:1
Average Class Size	21

MINNESOTA NORTH COLLEGE **Vermillion**

1900 E. Camp St. Ely, MN 55731

- Certificates / Diplomas
- Associate Degree

DA

Public School

$

Campus Setting	Small town/rural
Student/Faculty Ratio	17:1
Average Class Size	21

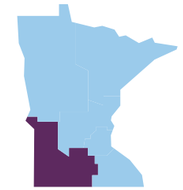

SOUTHWEST REGION PROFILES

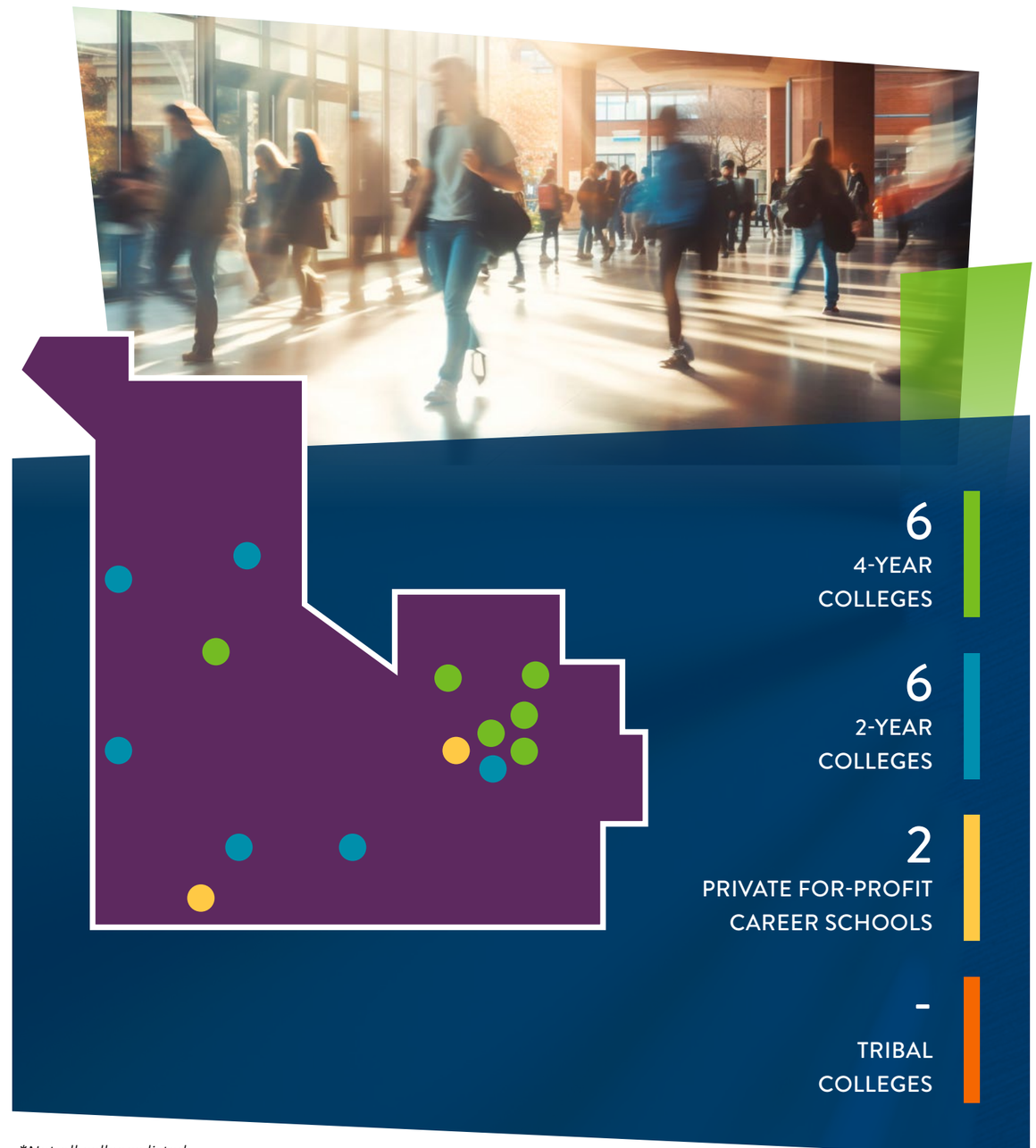

**Not all colleges listed*

4-YEAR COLLEGES

BETHANY LUTHERAN COLLEGE
700 Luther Drive Mankato, MN 56001

- Certificates / Diplomas
- Bachelor's Degree
- Graduate (Certificates and Degrees)

DA

Private School
$$

Campus Setting Small town/rural
Student/Faculty Ratio 15:1
Average Class Size 18

GUSTAVUS ADOLPHUS COLLEGE
800 West College Avenue St. Peter, MN 56082

- Bachelor's Degree
- Graduate (Certificates and Degrees)

DA

Private School
$$$

Campus Setting Small town/rural
Student/Faculty Ratio 12:1
Average Class Size 17

MARTIN LUTHER COLLEGE
1995 Luther Court New Ulm, MN 56073

- Certificates / Diplomas
- Bachelor's Degree
- Graduate (Certificates and Degrees)

Private School
$$

Campus Setting Small town/rural
Student/Faculty Ratio 12:1
Average Class Size 25

MINNESOTA STATE UNIVERSITY MANKATO
228 Wiecking Center Mankato, MN 56001

- Associate Degree
- Bachelor's Degree
- Graduate (Certificates and Degrees)

DA

Public School
$

Campus Setting Suburban
Student/Faculty Ratio 21:1
Average Class Size mid-20s

RASMUSSEN UNIVERSITY **Mankato**
1400 Madison Avenue Mankato, MN 56001

- Certificates / Diplomas
- Associate Degree
- Bachelor's Degree
- Graduate (Certificates and Degrees)

DA

Private School
$

Campus Setting Suburban
Student/Faculty Ratio 17:1
Average Class Size 17

SOUTHWEST MINNESOTA STATE UNIVERSITY
1501 State Street Marshall, MN 56258

- Bachelor's Degree
- Graduate (Certificates and Degrees)

DA

Public School
$

Campus Setting Small town/rural
Student/Faculty Ratio 14:1
Average Class Size 16

2-YEAR COLLEGES

MINNESOTA WEST COMMUNITY & TECHNICAL COLLEGE **Canby**
1011 1st Street West Canby, MN 56220

- Certificates / Diplomas
- Associate Degree

DA

Public School
$

Campus Setting Small town/rural
Student/Faculty Ratio 20:1
Average Class Size 20

MINNESOTA WEST COMMUNITY & TECHNICAL COLLEGE **Granite Falls**
1593 11th Avenue Granite Falls, MN 56241

- Certificates / Diplomas
- Associate Degree

DA

Public School
$

Campus Setting Small town/rural
Student/Faculty Ratio 20:1
Average Class Size 20

MINNESOTA WEST COMMUNITY & TECHNICAL COLLEGE **Jackson**
401 West Street Jackson, MN 56143

- Certificates / Diplomas
- Associate Degree

DA

Public School
$

Campus Setting Small town/rural
Student/Faculty Ratio 20:1
Average Class Size 20

MINNESOTA WEST COMMUNITY & TECHNICAL COLLEGE **Pipestone**
1314 North Hiawatha Avenue PO Box 250 Pipestone, MN 56164-0250

- Certificates / Diplomas
- Associate Degree

DA

Public School
$

Campus Setting Small town/rural
Student/Faculty Ratio 20:1
Average Class Size 20

MINNESOTA WEST COMMUNITY & TECHNICAL COLLEGE **Worthington**
1450 Collegeway Worthington, MN 56187

- Certificates / Diplomas
- Associate Degree

DA

Public School
$

Campus Setting Small town/rural
Student/Faculty Ratio 20:1
Average Class Size 20

SOUTH CENTRAL COLLEGE **Mankato**
1920 Lee Boulevard North Mankato, MN 56003

- Certificates / Diplomas
- Associate Degree

DA

Public School
$

Campus Setting Suburban
Student/Faculty Ratio 16:1
Average Class Size 20

PRIVATE FOR-PROFIT CAREER SCHOOLS

AVALON SCHOOL OF COSMETOLOGY
1428 North McMillian Street PO Box 1022 Worthington, MN 56187

- Certificates / Diplomas

$

Campus Setting Small town/rural
Student/Faculty Ratio 9:1
Average Class Size 7

NOVA ACADEMY OF COSMETOLOGY **Mankato**
500 Raintree Road, Suite 10 Mankato, MN 56001

- Certificates / Diplomas

$$

Campus Setting Suburban
Student/Faculty Ratio 20:1
Average Class Size 10

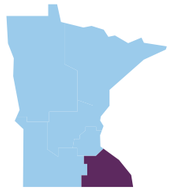

SOUTHEAST REGION PROFILES

QUICK LINK

MyHigherEd

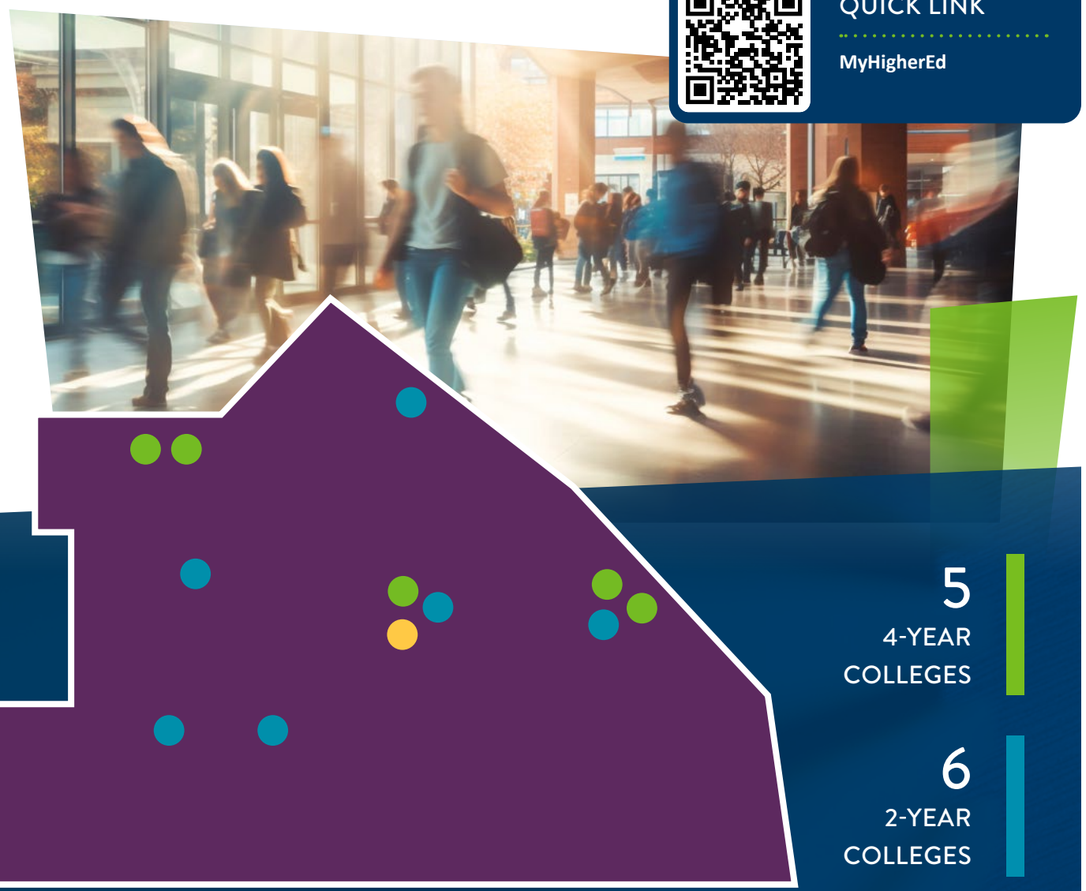

5
4-YEAR COLLEGES

6
2-YEAR COLLEGES

1
PRIVATE FOR-PROFIT CAREER SCHOOLS

-
TRIBAL COLLEGES

**Not all colleges listed*

4-YEAR COLLEGES

CARLETON COLLEGE
One North College Street Northfield, MN 55057

- Bachelor's Degree

Private School
$$$

Campus Setting Small town/rural
Student/Faculty Ratio 8:1
Average Class Size 16

SAINT MARY'S UNIVERSITY OF MINNESOTA
700 Terrace Heights Winona, MN 55987

- Certificates / Diplomas
- Bachelor's Degree
- Graduate (Certificates and Degrees)

DA
Private School
$$

Campus Setting Small town/rural
Student/Faculty Ratio 18:1
Average Class Size 18

ST. OLAF COLLEGE
1520 St. Olaf Avenue Northfield, MN 55057-1098

- Bachelor's Degree

Private School
$$$

Campus Setting Small town/rural
Student/Faculty Ratio 12:1
Average Class Size 22

UNIVERSITY OF MINNESOTA ROCHESTER
111 South Broadway, Suite 300 Rochester, MN 55904

- Bachelor's Degree

DA
Public School
$

Campus Setting Urban
Student/Faculty Ratio 13:1
Average Class Size 18

WINONA STATE UNIVERSITY
8th and Johnson Streets PO Box 5838 Winona, MN 55987

- Bachelor's Degree
- Graduate (Certificates and Degrees)

DA
Public School
$$

Campus Setting Small town/rural
Student/Faculty Ratio 17:1
Average Class Size 24

2-YEAR COLLEGES

MINNESOTA STATE COLLEGE SOUTHEAST Red Wing
308 Pioneer Road Red Wing, MN 55066

- Certificates / Diplomas
- Associate Degree

DA
Public School
$$

Campus Setting Small town/rural
Student/Faculty Ratio 18:1
Average Class Size 15

MINNESOTA STATE COLLEGE SOUTHEAST Winona
1250 Homer Road PO Box 409 Winona, MN 55987

- Certificates / Diplomas
- Associate Degree

DA
Public School
$$

Campus Setting Small town/rural
Student/Faculty Ratio 18:1
Average Class Size 15

RIVERLAND COMMUNITY COLLEGE **Albert Lea**
2200 Riverland Drive Albert Lea, MN 56007

- Certificates / Diplomas
- Associate Degree

DA | Public School | $

Campus Setting Small town/rural
Student/Faculty Ratio 23:1
Average Class Size 22

RIVERLAND COMMUNITY COLLEGE **Austin**
1900 8th Avenue NW Austin, MN 55912

- Certificates / Diplomas
- Associate Degree

DA | Public School | $

Campus Setting Small town/rural
Student/Faculty Ratio 23:1
Average Class Size 22

RIVERLAND COMMUNITY COLLEGE **Owatonna**
965 Alexander Drive SW Owatonna, MN 55060

- Certificates / Diplomas
- Associate Degree

DA | Public School | $

Campus Setting Suburban
Student/Faculty Ratio 23:1
Average Class Size 22

ROCHESTER COMMUNITY & TECHNICAL COLLEGE
851 30th Avenue SE Rochester, MN 55904-4999

- Certificates / Diplomas
- Associate Degree

DA | Public School | $

Campus Setting Urban
Student/Faculty Ratio 17:1
Average Class Size 26

PRIVATE FOR-PROFIT CAREER SCHOOLS

NOVA ACADEMY OF COSMETOLOGY **Rochester**
5979 Bandel Road NW Rochester, MN 55901

- Certificates / Diplomas

$$

Campus Setting Suburban
Student/Faculty Ratio 20:1
Average Class Size 10

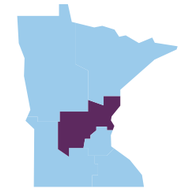

CENTRAL REGION PROFILES

**Not all colleges listed*

4-YEAR COLLEGES

COLLEGE OF SAINT BENEDICT
37 South College Avenue St. Joseph, MN 56374-2099

- Bachelor's Degree
- Graduate (Certificates and Degrees)

DA

Private School
$$$

Campus Setting Small town/rural
Student/Faculty Ratio 11:1
Average Class Size 16

RASMUSSEN UNIVERSITY St. Cloud
226 Park Avenue South St. Cloud, MN 56301

- Certificates / Diplomas
- Associate Degree
- Bachelor's Degree
- Graduate (Certificates and Degrees)

DA

Private School
$$

Campus Setting Suburban
Student/Faculty Ratio 13:1
Average Class Size 16

SAINT JOHN'S UNIVERSITY
2850 Abbey Plaza, PO Box 2000 Collegeville, MN 56321

- Bachelor's Degree
- Graduate (Certificates and Degrees)

DA

Private School
$$$

Campus Setting Small town/rural
Student/Faculty Ratio 12:1
Average Class Size 16

ST. CLOUD STATE UNIVERSITY
720 4th Avenue South St. Cloud, MN 56301-4498

- Bachelor's Degree
- Graduate (Certificates and Degrees)

DA

Public School
$

Campus Setting Suburban
Student/Faculty Ratio 20:1
Average Class Size 18

2-YEAR COLLEGES

PINE TECHNICAL & COMMUNITY COLLEGE
900 4th Street SE Pine City, MN 55063

- Certificates / Diplomas
- Associate Degree

DA

Public School
$

Campus Setting Small town/rural
Student/Faculty Ratio 17:1
Average Class Size 18

RIDGEWATER COLLEGE Hutchinson
2 Century Avenue SE Hutchinson, MN 55350

- Certificates / Diplomas
- Associate Degree

DA

Public School
$

Campus Setting Small town/rural
Student/Faculty Ratio 18:1
Average Class Size -

RIDGEWATER COLLEGE Willmar
2101 15th Avenue NW Willmar, MN 562010

- Certificates / Diplomas
- Associate Degree

DA

Public School
$

Campus Setting Small town/rural
Student/Faculty Ratio 18:1
Average Class Size -

ST. CLOUD TECHNICAL & COMMUNITY COLLEGE
1540 Northway Drive St. Cloud, MN 56303-1240

- Certificates / Diplomas
- Associate Degree

DA

Public School
$

Campus Setting Suburban
Student/Faculty Ratio 21:1
Average Class Size 21

PRIVATE FOR-PROFIT CAREER SCHOOLS

MODEL COLLEGE OF HAIR DESIGN
201 8th Avenue South St. Cloud, MN 56301

- Certificates / Diplomas

$$

Campus Setting Urban
Student/Faculty Ratio 10:1
Average Class Size 10

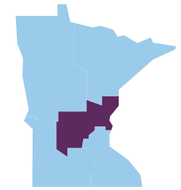

METRO REGION PROFILES

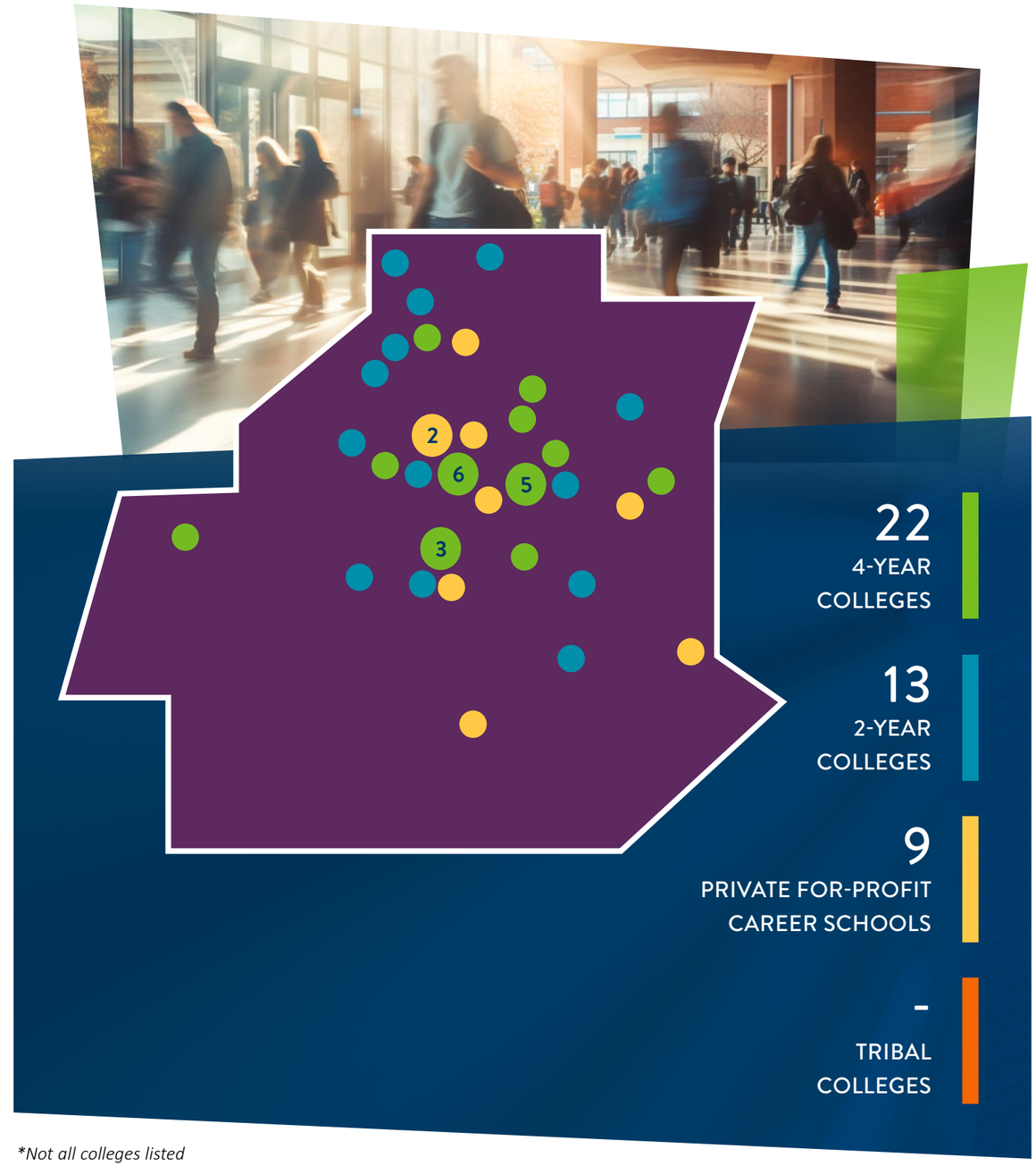

**Not all colleges listed*

4-YEAR COLLEGES

ACADEMY COLLEGE
1600 West 82nd Street Suite 100 Bloomington, MN 55431

- Certificates / Diplomas
- Associate Degree
- Bachelor's Degree

Private School
$$$

Campus Setting Suburban
Student/Faculty Ratio 10:1
Average Class Size 8

AUGSBURG UNIVERSITY
2211 Riverside Avenue South Minneapolis, MN 55454-1398

- Bachelor's Degree
- Graduate (Certificates and Degrees)

DA
Private School
$$

Campus Setting Urban
Student/Faculty Ratio 14:1
Average Class Size 20

BETHEL UNIVERSITY
3900 Bethel Drive St. Paul, MN 55112

- Certificates / Diplomas
- Associate Degree
- Bachelor's Degree
- Graduate (Certificates and Degrees)

DA
Private School
$$$

Campus Setting Suburban
Student/Faculty Ratio 14:1
Average Class Size 18

CONCORDIA UNIVERSITY-ST. PAUL
1282 Concordia Avenue St. Paul, MN 55104

- Associate Degree
- Bachelor's Degree
- Graduate (Certificates and Degrees)

DA
Private School
$$

Campus Setting Urban
Student/Faculty Ratio 16:1
Average Class Size 17

CROWN COLLEGE
8700 College View Drive St. Bonifacius, MN 55375-9001

- Certificates / Diplomas
- Associate Degree
- Bachelor's Degree
- Graduate (Certificates and Degrees)

Private School
$$$

Campus Setting Suburban
Student/Faculty Ratio 18:1
Average Class Size 21

DUNWOODY COLLEGE OF TECHNOLOGY
818 Dunwoody Boulevard Minneapolis, MN 55403

- Certificates / Diplomas
- Associate Degree
- Bachelor's Degree

DA
Private School
$$$

Campus Setting Urban
Student/Faculty Ratio 11:1
Average Class Size 12

HAMLINE UNIVERSITY
1536 Hewitt Avenue St. Paul, MN 55104

- Certificates / Diplomas
- Bachelor's Degree
- Graduate (Certificates and Degrees)

DA
Private School
$$

Campus Setting Urban
Student/Faculty Ratio 13:1
Average Class Size 23

HERZING UNIVERSITY
435 Ford Road Suite 1000 St. Louis Park, MN 55426

- Certificates / Diplomas
- Associate Degree
- Bachelor's Degree
- Graduate (Certificates and Degrees)

Private School
$$

Campus Setting Suburban
Student/Faculty Ratio 25:1
Average Class Size 25

MACALESTER COLLEGE
1600 Grand Avenue St. Paul, MN 55105

- Bachelor's Degree

Private School
$$$$

Campus Setting Urban
Student/Faculty Ratio 10:1
Average Class Size 17

METROPOLITAN STATE UNIVERSITY
700 East 7th Street St. Paul, MN 55106-5000

- Bachelor's Degree
- Graduate (Certificates and Degrees)

DA
Public School
$

Campus Setting Urban
Student/Faculty Ratio 17:1
Average Class Size 21

MINNEAPOLIS COLLEGE OF ART AND DESIGN
2501 Stevens Avenue South Minneapolis, MN 55404

- Associate Degree
- Bachelor's Degree
- Graduate (Certificates and Degrees)

DA
Private School
$$$

Campus Setting Urban
Student/Faculty Ratio 9:1
Average Class Size 17

NORTH CENTRAL UNIVERSITY
910 Elliot Avenue Minneapolis, MN 55404

- Certificates / Diplomas
- Associate Degree
- Bachelor's Degree
- Graduate (Certificates and Degrees)

Private School
$$

Campus Setting Urban
Student/Faculty Ratio 16:1
Average Class Size 25

NORTHWESTERN HEALTH SCIENCES UNIVERSITY
2501 West 84th Street Door Suite 1 Bloomington, MN 55431

- Certificates / Diplomas
- Associate Degree
- Bachelor's Degree
- Graduate (Certificates and Degrees)

DA
Private School
$$$

Campus Setting Suburban
Student/Faculty Ratio 4:1
Average Class Size 13

RASMUSSEN UNIVERSITY **Bloomington**
4400 78th Street Floor 6 Bloomington, MN 55435

- Certificates / Diplomas
- Associate Degree
- Bachelor's Degree
- Graduate (Certificates and Degrees)

Private School
$$

Campus Setting Suburban
Student/Faculty Ratio 13:1
Average Class Size 16

RASMUSSEN UNIVERSITY **Eagan**

1305 Corporate Center Drive, Suite 200 Eagan, MN 55122

- Certificates / Diplomas
- Associate Degree
- Bachelor's Degree
- Graduate (Certificates and Degrees)

Private School
$$

Campus Setting Suburban
Student/Faculty Ratio 13:1
Average Class Size 16

RASMUSSEN UNIVERSITY **Hennepin/Anoka**

5555 96th Avenue North Brooklyn Park, MN 44553

- Certificates / Diplomas
- Associate Degree
- Bachelor's Degree
- Graduate (Certificates and Degrees)

Private School
$$

Campus Setting Suburban
Student/Faculty Ratio 13:1
Average Class Size 16

ST. CATHERINE UNIVERSITY

2004 Randolph Avenue St. Paul, MN 55105

- Certificates / Diplomas
- Associate Degree
- Bachelor's Degree
- Graduate (Certificates and Degrees)

DA
Private School
$$

Campus Setting Urban
Student/Faculty Ratio 9:1
Average Class Size 17

UNIVERSITY OF MINNESOTA TWIN CITIES

202 Morrill Hall 100 Church Street SE Minneapolis, MN 55455

- Certificates / Diplomas
- Bachelor's Degree
- Graduate (Certificates and Degrees)

Public School
$$

Campus Setting Urban
Student/Faculty Ratio 17:1
Average Class Size 30

UNIVERSITY OF NORTHWESTERN – ST. PAUL

3003 Snelling Avenue North Roseville, MN 55113-1598

- Certificates / Diplomas
- Associate Degree
- Bachelor's Degree
- Graduate (Certificates and Degrees)

Private School
$$

Campus Setting Suburban
Student/Faculty Ratio 15:1
Average Class Size 22

UNIVERSITY OF ST. THOMAS

2115 Summit Avenue St. Paul, MN 55105-1096

- Certificates / Diplomas
- Associate Degree
- Bachelor's Degree
- Graduate (Certificates and Degrees)

DA
Private School
$$$

Campus Setting Urban
Student/Faculty Ratio 13:1
Average Class Size 22

2-YEAR COLLEGES

ANOKA TECHNICAL COLLEGE

1355 West Highway 10 Anoka, MN 55303

- Certificates / Diplomas
- Associate Degree

DA
Public School
$

Campus Setting Suburban
Student/Faculty Ratio 18:1
Average Class Size 15

ANOKA-RAMSEY COMMUNITY COLLEGE **Cambridge**

300 Spirit River Drive South Cambridge, MN 55008

- Certificates / Diplomas
- Associate Degree

DA
Public School
$

Campus Setting Suburban
Student/Faculty Ratio 25:1
Average Class Size 21

ANOKA-RAMSEY COMMUNITY COLLEGE **Coon Rapids**

11200 Mississippi Boulevard Coon Rapids, MN 55433

- Certificates / Diplomas
- Associate Degree

DA
Public School
$

Campus Setting Suburban
Student/Faculty Ratio 25:1
Average Class Size 21

CENTURY COLLEGE

3300 Century Avenue North White Bear Lake, MN 55110

- Certificates / Diplomas
- Associate Degree

DA
Public School
$

Campus Setting Suburban
Student/Faculty Ratio 24:1
Average Class Size 24

DAKOTA COUNTY TECHNICAL COLLEGE

1300 145th Street East Rosemount, MN 55068

- Certificates / Diplomas
- Associate Degree

DA
Public School
$

Campus Setting Suburban
Student/Faculty Ratio 34:1
Average Class Size 24

INVER HILLS COMMUNITY COLLEGE

2500 80th Street East Inver Grove Heights, MN 55076

- Certificates / Diplomas
- Associate Degree

DA
Public School
$

Campus Setting Suburban
Student/Faculty Ratio 26:1
Average Class Size 25

HENNEPIN TECHNICAL COLLEGE **Brooklyn Park - Customized Training Solutions**

9000 Brooklyn Boulevard Brooklyn Park, MN 55445

- Certificates / Diplomas
- Associate Degree

DA
Public School
$

Campus Setting Suburban
Student/Faculty Ratio 19:1
Average Class Size -

HENNEPIN TECHNICAL COLLEGE **Brooklyn Park - Public Safety and Police Science Center**

9110 Brooklyn Boulevard Brooklyn Park, MN 554450

- Certificates / Diplomas
- Associate Degree

DA
Public School
$

Campus Setting Suburban
Student/Faculty Ratio 19:1
Average Class Size -

HENNEPIN TECHNICAL COLLEGE **Eden Prairie**
13100 College View Drive Eden Prairie, MN 55347-2600

- Certificates / Diplomas
- Associate Degree

DA

Public School
$

Campus Setting Urban
Student/Faculty Ratio 19:1
Average Class Size -

MINNEAPOLIS COLLEGE
1501 Hennepin Avenue Minneapolis, MN 55403

- Certificates / Diplomas
- Associate Degree

DA

Public School
$

Campus Setting Urban
Student/Faculty Ratio 19:1
Average Class Size 24

NORMANDALE COMMUNITY COLLEGE
9700 France Avenue South Bloomington, MN 55431

- Certificates / Diplomas
- Associate Degree

DA

Public School
$

Campus Setting Suburban
Student/Faculty Ratio 27:1
Average Class Size 27

NORTH HENNEPIN COMMUNITY COLLEGE
7411 85th Avenue North Brooklyn Park, MN 55445

- Certificates / Diplomas
- Associate Degree

DA

Public School
$

Campus Setting Suburban
Student/Faculty Ratio 24:1
Average Class Size 24

SAINT PAUL COLLEGE
235 Marshall Avenue St. Paul, MN 55102

- Certificates / Diplomas
- Associate Degree

DA

Public School
$

Campus Setting Urban
Student/Faculty Ratio 24:1
Average Class Size 21

PRIVATE FOR-PROFIT CAREER SCHOOLS

EMPIRE BEAUTY SCHOOL **Bloomington**
9749 Lyndale Avenue South Bloomington, MN 55420

- Certificates / Diplomas

$$

Campus Setting Urban
Student/Faculty Ratio 20:1
Average Class Size 20

EMPIRE BEAUTY SCHOOL **Spring Lake Park**
8205 University Avenue Spring Lake Park, MN 55432

- Certificates / Diplomas

$$

Campus Setting Suburban
Student/Faculty Ratio 20:1
Average Class Size 20

HASTINGS BEAUTY SCHOOL INC.
221 East Second Street Hastings, MN 55033

- Certificates / Diplomas

$

Campus Setting Suburban
Student/Faculty Ratio 12:1
Average Class Size 12

MINNESOTA SCHOOL OF BARBERING
3615 East Lake Street Minneapolis, MN 55406

- Certificates / Diplomas

$$

Campus Setting Urban
Student/Faculty Ratio 20:1
Average Class Size 20

MINNESOTA SCHOOL OF BEAUTY
20186 Heritage Drive Lakeville, MN 55044

- Certificates / Diplomas

$$

Campus Setting Suburban
Student/Faculty Ratio 10:1
Average Class Size 15

SUMMIT ACADEMY OIC
935 Olson Memorial Highway Minneapolis, MN 554054

- Certificates / Diplomas

$

Campus Setting Urban
Student/Faculty Ratio 8:1
Average Class Size 25

SUMMIT ACADEMY OIC **Extension Campus – North Star Innovation Center**
1256 Penn Avenue N Minneapolis, MN 55411

- Certificates / Diplomas

$

Campus Setting Urban
Student/Faculty Ratio 8:1
Average Class Size 25

AVEDA ARTS AND SCIENCES INSTITUTE MINNEAPOLIS
400 Central Avenue SE Minneapolis, MN 55414

- Certificates / Diplomas

$$

Campus Setting Urban
Student/Faculty Ratio 15:1
Average Class Size 20

NOVA ACADEMY OF COSMETOLOGY **Woodbury**
1750 Weir Drive Woodbury, MN 55125

- Certificates / Diplomas

$$

Campus Setting Suburban
Student/Faculty Ratio 20:1
Average Class Size 10

1450 Energy Park Drive, Suite 350
Saint Paul, MN 55108-5227

Phone: (651) 642-0567
Toll Free: (800) 627-3529
Fax: (651) 642-0675
Email: info.ohe@state.mn.us

ohe.mn.gov

© 2026 Minnesota Office of Higher Education

OFFICE OF HIGHER EDUCATION